



# Maryland State Council Mid-Term Meeting 2022

Terry Waters



**Putting Our Faith  
Into Action!**

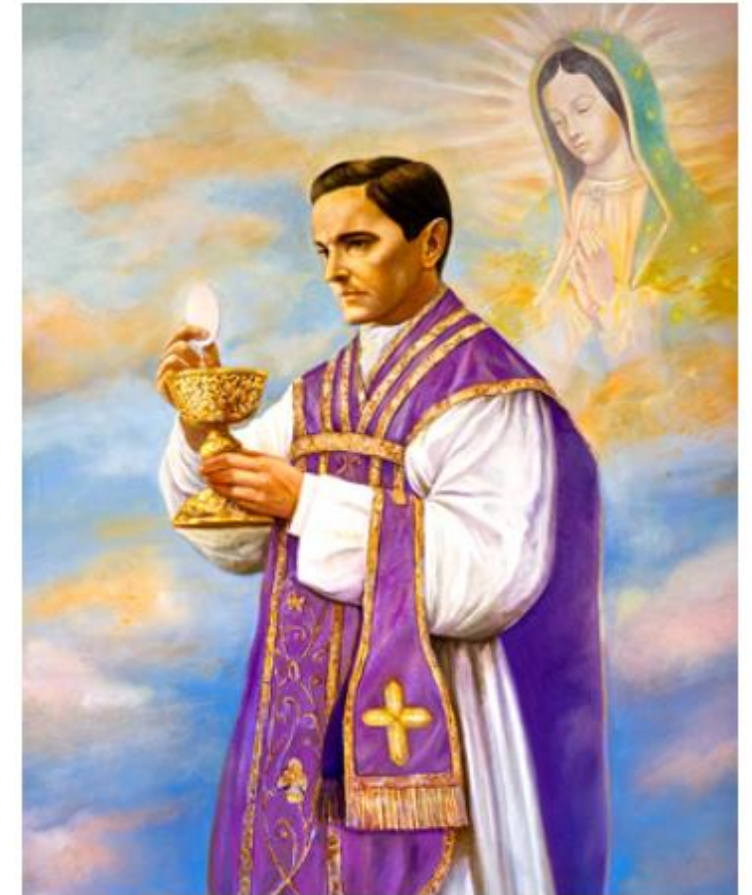



# Faith in Action Performance

## District

## District Deputy

1  
2  
6  
9  
10  
11  
15  
21  
23  
24  
27  
29  
31  
32



Rick Opatick  
Charles Widmayer  
Mike Lynch  
John Weaver  
Mike Webster  
Russell Sutton  
Lewis Smith  
David Love  
Alan Pultyniewicz  
James Ryan  
Mike Novak  
Dave Spiggler  
Art MacLarty  
Peter Hammerer

14  
Districts!

109  
Councils!

1,606  
Programs!

Thousands  
Served!



# New Ideas!



## Program “Speaker Series”



Engaging with the money!



## Director-to-Director Connection!





# Caballeros de Colon

---



- Participation in Hispanic feast days and celebrations
- Sacramental Gifts- program focus
- Program Happy Hour-Hispanic Session- Feb





# Program Updates-Life

---



## Protection of the Unborn

“Life is Beautiful Mass”- Jan 16- St. Louis Parish

March for Life in Washington DC- Jan 22

USCCB Novena For Life- Jan 19-Jan 27



## Special Olympics MD Polar Bear Plunge

March 26, 2022 (new date)

Plunge, Support Bryan, or Fund!





# Program Updates-Faith



St. John Paul II Shrine Visit  
Excellent Spiritual Reflection Program  
Include Mass!



St. Mary's Spiritual Center Tour  
April 23 at 8:00am for all MD Knights  
Pray where Michael McGivney prayed!



**ALL MARYLAND  
KNIGHTS OF  
COLUMBUS!**

**SAVE THE DATE:**  
**Saturday, April 23, 2022**  
**Coffee/pastries at 8:00 am,**  
**program starts at 9:00!**

*Come experience the place in which Blessed Father*

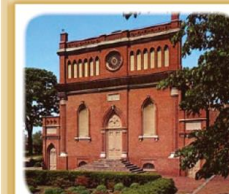

St. Mary's Seminary Chapel (1805)  
As a seminarian, Michael J. McGivney would  
have worshipped in the Upper Chapel.  
This perfectly preserved chapel, on the  
National Registry of Historic Places,  
is open for tours today.

**Michael McGivney**  
studied as a seminarian and  
discerned his life of service  
at St. Mary's on Paca Street

- \*Presentation
- \*Historical Site Tour
- \*Lunch

For More Information, Contact:  
**Herman Stewart**  
410-531-1967   Stewart\_K4@yahoo.com

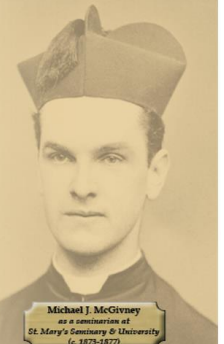

Michael J. McGivney  
as a seminarian at  
St. Mary's Seminary & University  
(c. 1875-1877)



*Walk in the Footsteps of  
McGivney's Priestly Formation*

St. Mary's Spiritual Center  
& Historic Site, Inc.  
600 N. Paca Street  
Baltimore, MD 21201  
(410) 728-6464  
www.stmaryspacast.org



# Program Updates-Community

---



## Service Awards Recognition Program

Nominations due Feb 13

Awards presented Mar 27 (Founders Day Dinner)



## Intellectual Disabilities Program

Funds due by Mar 15

Extra supplies available!



**Helping Those  
in Maryland  
with Intellectual  
Disabilities**

## Basketball Free Throw- Saturday March 19



# Program Updates-Family

---



## Maryland Knights Family Picnic

Sunday April 24, 2022

Centennial Park, Columbia, MD



## Family of the Month

Celebrate great role models

Share their story in our State Newsletter





# Stay Connected in Maryland!



## State Newsletter

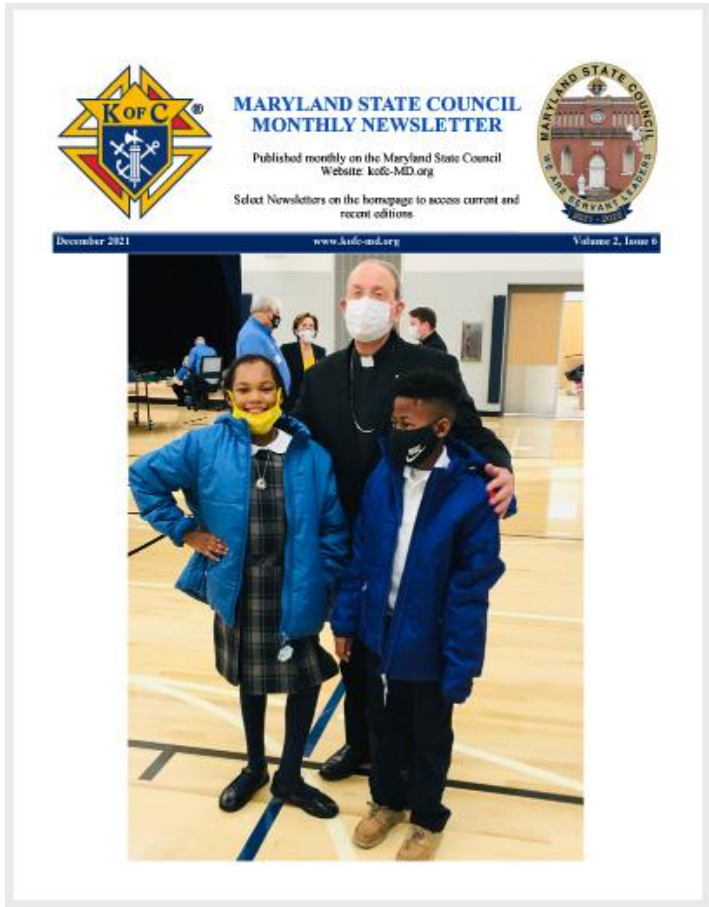

## State Website



## State FB Page

Program Happy Hour-  
January 31 at 7pm!



# All Programs:

## FRATERNAL PROGRAMS REPORT FORM (#10784)

Submit for each of your  
program activities

Suggestion: Conduct the  
program- Submit the form

Due each period (Sept 15,  
Dec 15, March 15)

FRATERNAL PROGRAMS REPORT FORM			
Council Number: _____ Date(s) of Program ____/____/____ to ____/____/____			
Refer to program guide sheets for required forms and reporting			
<b>1</b>	<b>Faith</b> <ul style="list-style-type: none"><li><input type="checkbox"/> Into the Breach</li><li><input type="checkbox"/> Marian Icon Prayer Program</li><li><input type="checkbox"/> Build the Domestic Church Kiosk</li><li><input type="checkbox"/> Rosary Program</li><li><input type="checkbox"/> Spiritual Reflection Program</li><li><input type="checkbox"/> Holy Hour</li><li><input type="checkbox"/> Sacramental Gifts</li></ul>	<b>Family</b> <ul style="list-style-type: none"><li><input type="checkbox"/> Family of the Month/Year</li><li><input type="checkbox"/> Keep Christ in Christmas</li><li><input type="checkbox"/> Family Fully Alive</li><li><input type="checkbox"/> Family Week</li><li><input type="checkbox"/> Consecration to the Holy Family</li><li><input type="checkbox"/> Family Prayer Night</li><li><input type="checkbox"/> Good Friday Family Promotion</li></ul>	<b>Community</b> <ul style="list-style-type: none"><li><input type="checkbox"/> Disaster Preparedness</li><li><input type="checkbox"/> Free Throw Championship</li><li><input type="checkbox"/> Soccer Challenge</li><li><input type="checkbox"/> Helping Hands</li><li><input type="checkbox"/> Catholic Citizenship Essay Contest</li></ul>
			<b>Life</b> <ul style="list-style-type: none"><li><input type="checkbox"/> Christian Refugee Relief</li><li><input type="checkbox"/> Silver Rose</li><li><input type="checkbox"/> Pregnancy Center Support</li><li><input type="checkbox"/> Novena for Life</li><li><input type="checkbox"/> Mass for People with Special Needs</li></ul>
<input type="checkbox"/> <b>OTHER</b> (designate category): _____			
<b>2</b>	Participation: $\frac{\text{Members}}{\text{Costs}} + \frac{\text{Non Members}}{\text{Time}} = \frac{0}{\text{Total Participants}}$ $\frac{0}{\text{Total Participants}} \times \frac{\text{Hours}}{\text{Total Volunteer Hours}} = \frac{0}{\text{Total Volunteer Hours}}$		
	Program Planning: _____ & _____ Members Recruited: _____ Donations: _____ Costs Time Local Currency		
<b>3</b>	Is your council Safe Environment Program compliant? <input type="checkbox"/> YES <input type="checkbox"/> NOT YET <a href="http://kofc.org/safe">kofc.org/safe</a>		
<b>4</b>	Program Promotions (check all that apply): <input type="checkbox"/> Church Bulletin <input type="checkbox"/> Parish/Council Newsletter <input type="checkbox"/> Pulpit Announcement <input type="checkbox"/> Mailer/Email <input type="checkbox"/> Other: _____		
<b>5</b>	How successful was your program?: <input type="checkbox"/> Very Successful (surpassed expectations) <input type="checkbox"/> Successful (met expectations) <input type="checkbox"/> Needs improvements (low participation)		
<b>6</b>	Summarize the efforts of all volunteers. Describe the event and ideas to improve the success of the program? <div style="border: 1px solid black; height: 150px; width: 100%;"></div>		
Signed: _____		Signed: _____	
Grand Knight		Program Director	
Date: _____		Date: _____	
Email a copy of this document to: <a href="mailto:fraternalmission@kofc.org">fraternalmission@kofc.org</a>			
Retain a copy of each report to assist in completion of the Annual Survey of Fraternal Activity (1728) & Columbian Award Application (SP7).			



Recognizes councils who execute one activity in each of the four program categories during each of the three State periods (Mar-Aug, Sept-Nov, Dec-Feb).



No written reports required.

# WORLDWIDE PROGRAM FORM

Council Number: \_\_\_\_\_ Date(s) of Program: \_\_\_\_\_ to \_\_\_\_\_

**Refer to program guide sheet for required forms and ordering**

Tasks	Family	Community	Life
<input type="checkbox"/> Join the Branch	<input type="checkbox"/> Family of the Month/Year	<input type="checkbox"/> District Representative	<input type="checkbox"/> Christian Refugee Relief
<input type="checkbox"/> Prepare New Project Program	<input type="checkbox"/> Keep Children at Christmas	<input type="checkbox"/> Share Faith & Sharepursuing	<input type="checkbox"/> Silver Box
<input type="checkbox"/> Build the Branch Family	<input type="checkbox"/> Family Faith Alerts	<input type="checkbox"/> Service Challenge	<input type="checkbox"/> Pregnancy Care Support
<input type="checkbox"/> Build the Branch Family	<input type="checkbox"/> Family Work	<input type="checkbox"/> Helping Hands	<input type="checkbox"/> News for Life
<input type="checkbox"/> Revitalize Program	<input type="checkbox"/> Contribute to the Help Family	<input type="checkbox"/> Catholic Counseling Unit	<input type="checkbox"/> Maps for People with Special Needs
<input type="checkbox"/> Support/Refugee Program	<input type="checkbox"/> Family Prayer Night		
<input type="checkbox"/> Help Home	<input type="checkbox"/> Good Family Family Program		
<input type="checkbox"/> Seasonal Gifts		<input type="checkbox"/> OTHER (designate company)	

Participation: \_\_\_\_\_
 New Members \_\_\_\_\_
End Program \_\_\_\_\_
Home \_\_\_\_\_
Total Visitation \_\_\_\_\_

Program Planning: \_\_\_\_\_
 Cost \_\_\_\_\_
Time \_\_\_\_\_
Members Recruited \_\_\_\_\_
Donations \_\_\_\_\_
Local Church \_\_\_\_\_

Is your council Self Environment Program compliant? ☐ YES ☐ NOT YET [info.org/afe](http://info.org/afe)

Program Participants (check all that apply): ☐ Church Bulletin ☐ Family Council Newsletter ☐ Patient Assessment

☐ Mail/Email ☐ Other: \_\_\_\_\_

How successful was your program? ☐ Very Successful (separated expectations) ☐ Successful (met expectations) ☐ Needs improvement (low participation)

Summarize the efforts of all volunteers. Describe the event and list and improve the success of the program?

Date: \_\_\_\_\_

Sign: \_\_\_\_\_
 Grand Sign: \_\_\_\_\_
Sign: \_\_\_\_\_
Program Director \_\_\_\_\_

Email a copy of this document to: [International@info.org](mailto:International@info.org)  
 Receipt of each copy must be accompanied by the Annual Review Certificate (ARC) Church Annual Information

# “Best of the Best” Programs:

## STATE COUNCIL SERVICE PROGRAM AWARDS ENTRY FORM

Submit for your “Best of the Best” programs- one per program category.

This is your program cover sheet!

### STATE COUNCIL SERVICE PROGRAM AWARDS ENTRY FORM

THIS REPORTING FORM MUST BE COMPLETED BY EACH COUNCIL AND FORWARDED TO THE STATE COUNCIL.

*(A separate reporting form should be completed for each program category.)*

CATEGORY (MARK ONE): ☐ FAITH ☐ FAMILY ☐ COMMUNITY ☐ LIFE



#### COUNCIL INFORMATION:

1 COUNCIL NUMBER:  TOTAL COUNCIL MEMBERS:   
GRAND KNIGHT:  E-MAIL:

#### PROJECT INFORMATION (complete all sections):

2 PROJECT TITLE:  PROJECT DATE:   
Participation:  Members +  Non Members =  Total Participants  
 Total Participants x  Hours =  Total Volunteer Hours  
Program Planning:  Costs &  Time Members Recruited:  Donations:  Local Currency

3 Describe project in detail. Use additional paper if necessary. Supplementary material may be submitted along with the nomination. Accompanying materials can include letters, testimonials, news clippings, photographs, pamphlets, etc. Do not submit tapes, videocassettes, DVD's, display materials, films, etc., as they will not be considered in judging the nomination.

3a) In the space provided below, briefly describe the purpose and goals of this program. This section must be completed.

DO NOT SUBMIT THIS REPORT FORM TO SUPREME COUNCIL

ENTRY MUST BE RECEIVED BY THE STATE COUNCIL  
TO BE ELIGIBLE FOR THE COMPETITION

MAIL ORIGINAL TO: State Deputy or State Program Director

COPY TO: Council File

Available in electronic format at [www.kofc.org](http://www.kofc.org)



*(continued on reverse)*

# “Best of the Best” Programs:

Submit up to one report per program category.

Follow standard report guidelines- cover sheet, max of 5 pages, correct font, etc.

Program Directors will score (rating 1-10).

Due **March 15** to Terry Waters.

## STATE COUNCIL SERVICE PROGRAM AWARDS ENTRY FORM

THIS REPORTING FORM MUST BE COMPLETED BY EACH COUNCIL AND FORWARDED TO THE STATE COUNCIL.

*(A separate reporting form should be completed for each program category.)*

CATEGORY (MARK ONE): ☐ FAITH ☐ FAMILY ☐ COMMUNITY ☐ LIFE



### COUNCIL INFORMATION:

1 COUNCIL NUMBER:  TOTAL COUNCIL MEMBERS:   
GRAND KNIGHT:  E-MAIL:

### PROJECT INFORMATION (complete all sections):

2 PROJECT TITLE:  PROJECT DATE:   
Participation:  Members +  Non Members =  Total Participants  
 Total Participants x  Hours =  Total Volunteer Hours  
Program Planning:  Costs &  Time Members Recruited:  Donations:  Local Currency

3 Describe project in detail. Use additional paper if necessary. Supplementary material may be submitted along with the nomination. Accompanying materials can include letters, testimonials, news clippings, photographs, pamphlets, etc. Do not submit tapes, videocassettes, DVD's, display materials, films, etc., as they will not be considered in judging the nomination.

3a) In the space provided below, briefly describe the purpose and goals of this program. This section must be completed.

DO NOT SUBMIT THIS REPORT FORM TO SUPREME COUNCIL

ENTRY MUST BE RECEIVED BY THE STATE COUNCIL  
TO BE ELIGIBLE FOR THE COMPETITION

MAIL ORIGINAL TO: State Deputy or State Program Director  
COPY TO: Council File  
Available in electronic format at [www.kofc.org](http://www.kofc.org)



*(continued on reverse)*



# State Program Awards

## General Excellence Award

Recognizes councils earning the highest scores (1<sup>st</sup>, 2<sup>nd</sup>, 3<sup>rd</sup>) in each program category within each Division (A,B,C,D).

Written report- one per category- 5 pages max.

Council must have conducted at least one program within each FIA category for all three periods.

Total awards presented: 48



**STATE COUNCIL SERVICE PROGRAM AWARDS ENTRY FORM**

THIS REPORTING FORM MUST BE COMPLETED BY EACH COUNCIL AND FORWARDED TO THE STATE COUNCIL.  
(A separate reporting form should be completed for each program category.)

CATEGORY (MARK ONE): ☐ FAITH ☐ FAMILY ☐ COMMUNITY ☐ LIFE

**COUNCIL INFORMATION:**  
COUNCIL NUMBER: \_\_\_\_\_ TOTAL COUNCIL MEMBERS: \_\_\_\_\_  
GRAND KNIGHT: \_\_\_\_\_ E-MAIL: \_\_\_\_\_

**PROJECT INFORMATION (complete all sections):**  
PROJECT TITLE: \_\_\_\_\_ PROJECT DATE: \_\_\_\_\_  
Participation: \_\_\_\_\_  
Program Planning: \_\_\_\_\_  
Members Recruited: \_\_\_\_\_  
Donations: \_\_\_\_\_  
Lead: \_\_\_\_\_

Describe the project in detail. Use additional paper if necessary. Supplementary material may be submitted along with the nomination. Accompanying materials can include letters, testimonials, news clippings, photographs, pamphlets, etc. Do not submit tapes, videocassettes, DVDs, display materials, films, etc., as they will not be considered in judging the nomination.

In the space provided below, briefly describe the purpose and goals of this program. This section must be completed.

DO NOT SUBMIT THIS REPORT FORM TO SUPREME COUNCIL.  
ENTRY MUST BE RECEIVED BY THE STATE COUNCIL  
TO BE ELIGIBLE FOR THE COMPETITION.

MAIL: ORIGINAL TO: State Display or State Program Director  
COPY TO: Councils  
Available in electronic format at [www.kofc.org](http://www.kofc.org)

(Continued on reverse)  
Page 1 of 2



# Supreme Awards



## Columbian Award

### Guidelines:

*Earn 16 total credits for program execution.*

*Earn 4 credits within each category- Faith, Family, Community, Life- during the fraternal year.*

*Featured programs earn 2 credits. All other programs earn 1 credit.*

*Due June 30<sup>th</sup> of each fraternal year.*





# Supreme Awards



## Star Council Award

### Star Council Checklist



Fraternal Year **2021-2022**

- ☐ Service Program Personnel Report — *Form #365* — **Due August 1**
- ☐ Annual Survey of Fraternal Activity — *Form #1728* — **Due January 31**
- ☐ McGivney Award  
Net Membership Quota of \_\_\_\_\_ — **By June 30**

	July	Aug.	Sept.	Oct.	Nov.	Dec.	Jan.	Feb.	Mar.	Apr.	May	June
Gains:												
Losses:												

- ☐ Founders' Award  
Conduct two Fraternal Benefit Seminars — **By June 30**  
☐ Seminar #1 \_\_\_\_\_ ☐ Seminar #2 \_\_\_\_\_  
DATE DATE

- ☐ Columbian Award — *Form #SP7* — **Due June 30**

Faith	Family	Community	Life
1.	1.	1.	1.
2.	2.	2.	2.
3.	3.	3.	3.
4.	4.	4.	4.

A council must submit a Columbian Award Application (#SP7) listing a total of 16 program credits to earn the Columbian Award. Faith in Action Featured Programs count for two credits. All other council programs count for one credit.

- ☐ Council In Good Standing  
In the U.S. and Canada, fully compliant with applicable Safe Environment requirements.

Membership

Insurance

Programs

Remember to  
submit your  
forms on time!



Knights of  
Columbus®

504 9/20



# What New Members Expect

---

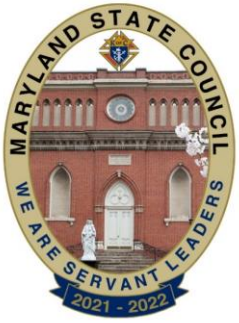

- Grow in fraternity
- Deepen their faith
- Perform community service





# Make Every Program an Invitation to Become a Knight!

---



- You don't have to be a member of the Knights to participate in most of our programs!
- Invite men to participate-we always need more volunteers!
- Give Catholic men an opportunity to enjoy an experience- live or virtual- involving faith and fraternity!
- Remember to invite wives and families to participate in your programs!
- Remember to include your recruitment materials!



“You and I are called to creative courage. Our duty, in these difficult times, is to be bold in faith, to be men of obedience and to be men of action- like St. Joseph before us.”

-Supreme Knight Patrick Kelly

